

N.C.C. M&D Co., Ltd. has often encountered numerous short circuit problems causing danger to exhibitors and visitors mainly due to the installation of equipment that is not regulated by exhibitors or contractors, such as illegal connection or equipment adaptation, therefore, all electrical installation works must be carried out by applying the following rules:

1. All electrical installation must conform strictly to the required TISI standard (in Thailand) without any exception.
2. There are two main power supply circuits: “For Exhibit” and “For Lighting”. It is forbidden to misuse the power supply as follows.
 - a. Orders under Section B: Socket/Breaker for Exhibits are allowed for devices such as machinery, engine, TV, Laptop charger, etc. and **not allowed** to apply for all Lighting equipment such as spotlight, LED Ribbon, etc.
 - b. Orders under Section C: Breaker for Lighting are allowed for devices such as Spotlight, LED, Ribbon, etc.
3. The cable of a main power, water, and compressed air supply from the utility hatch, is provided at **2-meters** long. An extension of the length or any relocation are subjected to a surcharge following the price for each equipment.
4. The standard electrical supply is 110V, 220V, or 380V with approximately 10 percent fluctuation.
5. For all electrical usage, it is mandatory to calculate the circuit load with a 20 percent safety margin.
6. It is prohibited for power supply, water, and compressed air wiring equipment to be installed crossing any aisle in the exhibition for safety reasons and not to obstruct traffic for all exhibitors, visitors, and other contractors.
7. A 3-Phase circuit breaker is required to **connect directly** with machinery or engine, otherwise, a **load center** will be required if multi-connection is needed.
8. The company prohibits any equipment installation that causes damage or misuse to our equipment installed for the exhibition.
9. The Electrical Official Contractor reserves the right to disconnect the electrical supply to an installation, which in opinion is deemed as dangerous or likely to cause disturbance to others without prior notice. Exhibitors/contractors will not be entitled to claim any damages both directly and indirectly from any and all parties involved.

Address and Contact person of electrical service:
N.C.C. Management & Development Co., Ltd. TAX ID : 0 1055 34007 639 (Head Office)

60 Queen Sirikit National Convention Center, Ratchadapisek Road, Klongtoey Sub-District, Klongtoey District, Bangkok 10110, Thailand

 Contact Person : **Ms. Supraanee**

Direct:(66-2) 229-3405

E-mail: supraanee.cho@nccimage.com

 Accounts: **Ms. Onsiri**

Direct: (66-2) 229-3662

E-mail: ncc-ec@qsncc.com

Service / Item	Within 18 Oct 24 (Baht)	During 19 Oct-12 Nov 24 (Baht)	During 13 Nov-5 Dec 24 (Baht)	QTY	Amount
Section A Equipment rental/plus individual fitting, inclusive of power consumption					
E01: Spotlight LED 9 W. standard (Day Light/Warm Light)	600	660	780		
E02: Spotlight LED 9 W. with arm (Day Light/Warm Light)	650	715	845		
E03: Spotlight Halogen 4 W. (Day Light/Warm Light)	600	660	780		
E04: Down Light LED 7 W. –Dia.9.50 cm. (Day Light)	650	715	845		
F05: Fluorescent Light 1.2 m. 14 W. (Day Light)	550	605	715		
E06: Floodlight LED 30 W. (Warm Light)	1,500	1,650	1,950		
E07: Floodlight LED 50 W. (Day Light)	2,500	2,750	3,250		
E08: Floodlight LED 100 W. (Day Light)	2,750	3,025	3,575		
Section B Socket / Breaker for Exhibits (for Machinery, TV, Notebook...), inclusive of power consumption					
E09: Socket 5 Amp (5 Amp fuse) 220 V. 50 Hz.	700	770	910		
E09: Socket 5 Amp (5 Amp fuse) 220 V. 50 Hz., 24 Hrs.	1,400	1,540	1,820		
E09: Socket 15 Amp / 220 V. Single Phase 50 Hz.	2,750	3,025	3,575		
E10: Breaker 15 Amp / 220 V. Single Phase 50 Hz.	2,400	2,640	3,120		
E11: Breaker 15 Amp / 380 V. Three Phase 50 Hz.	7,200	7,920	9,360		
E10: Breaker 30 Amp / 220 V. Single Phase 50 Hz.	4,800	5,280	6,240		
E11: Breaker 30 Amp / 380 V. Three Phase 50 Hz.	14,400	15,840	18,720		
Breaker 60 Amp / 380 V. Three Phase 50 Hz.	28,800	31,680	37,440		
Section C Breaker for Lighting (for Spotlight, LED, Ribbon...) exhibitors using their own equipment					
E10: Breaker 15 Amp / 220 V. Single Phase 50 Hz.	9,400	10,340	12,220		
E11: Breaker 15 Amp / 380 V. Three Phase 50 Hz.	28,200	31,020	36,660		
E10: Breaker 30 Amp / 220 V. Single Phase 50 Hz.	18,800	20,680	24,440		
E11: Breaker 30 Amp / 380 V. Three Phase 50 Hz.	56,400	62,040	73,320		
Breaker 60 Amp / 380 V. Three Phase 50 Hz.	112,800	124,080	146,640		
E12: Socket Connecting (installed by exhibitor) / unit -For Lighting equipment (Max. 5 bulbs. & Not exceeding 100W.) -For LED Ribbon (Max. 5 m. & Not exceeding 100W.) -Max order of 14 units (Breaker will be required) -Only 1 Socket will be provided / Booth	320	350	420		
Connecting (installation&supply by N.C.C.) <i>*Price per bulb & Not exceeding 100W.</i>	370	410	480		

Remark :

- The above prices are the rental prices for 1 event only (**not exceed than 5 show days**). A socket must be used for one exhibit at a time. Multi-point connection is not allowed to prevent the risk of power overload.
- Cancellation of orders must be made in writing to N.C.C. Management & Development Co, Ltd. Received **before 18 Oct 2024** shall be 100% refunded, received **before 12 Nov 2024** shall be 50% refunded. There will be no refund for cancellation during Set up and show day.
- A surcharge of 100% of electrical equipment will be added if you require 24-hour operating services.
- The standard supply is 110V, 220V or 380V **with approximately 10% fluctuation**. For the safety of your equipment, please use a stabilizer.
- The cable of a breaker; from the utility hatch, is 2-meter long provided, an extension of the length is subject to **surcharge of 220 Baht/m. (1P) and 450 Baht/m. (3P)**
- Relocation cost ; **Equipment: 220 Baht/Unit, Utility Hole (1 Phase 220V): 1,300 Baht/Unit, Utility Hole (3 Phase 380V): 2,500 Baht/Unit** (not include vat 7%)
- Exhibitor must indicate all position in **Utility Point Form**. All relocation on-site will be at exhibitor's expense.
- All on-site orders are to be paid in full cash (Thai Bath) only. **Electricity for show day full turn on 01 Dec 2024 (18.00 Hrs.)**
- Withholding tax of 3% of services may be deducted only when applying with an official withholding tax form upon placing order.
- Orders are valid only when accompanied with full payment by cash, company cheque or transfer in favor of "N.C.C. Management & Development Co., Ltd."

Payment process :

Electrical order will be success, when the exhibitor completed the full payment only, We allow to pay by Thai cash baht or cash cheque held to N.C.C Management and Development Co., Ltd. Another payment allowable is Bill payment; When your order are completed, Our Accounting will send the official invoice to via email that informed in the order form. Scanning the invoice's barcode to complete a payment (Please complete information in the order form for the correctly invoice)

Please contact our Accounting for additional information or assistance about the receipt and invoice

Accounting contact : Ms. Onsiri (Jeab) 02-229-3662 / Email : ncc-ec@qsncc.com

Ms. Paweena (Nam) 02-229-3664 / Email : ncc-ec@qsncc.com

TAX ID : 105534007639 (Official)

Exhibitors' details should be included in full (below address will be used for the invoices):		
Exhibiting Company :	Hall:	Stand No. :
Address :		
Name of person in charge :	Position	
Tel :	Fax :	E-mail :
Signature :	Date :	

ELECTRIC EQUIPMENT

NCC

E-01



Spotlight 9W. standard
(LED)

E-02



Spotlight 9W. with arm
(LED)

E-03



Spotlight Halogen 4W.
with arm (LED)

E-04



Down Light 7W. (LED)

E-05



Fluorescent Light 1.2 m. 14W.
(LED)

E-06

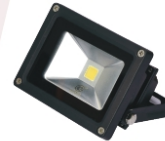

Floodlight LED 30W. 220V.
Warm Light (LED)

E-07



Floodlight LED 50W. 220V.
Warm Light (LED)

E-08



Floodlight 100W. 220V.
Day Light (LED)

E-09



Socket 5 Amp (5 Amp fuse)
220V. 50Hz. (Not For lighting)

E-10



Circuit Breaker
Single Phase 220V. 50Hz.

E-11



Circuit Breaker
Three Phase 380V. 50Hz.

E-12



Socket for connecting
by exhibitors per unit of 100W.

N.C.C.Management & Development Co.,Ltd.

Electrical Service (For Build-up & Tear-Down Period) Deadline October 18, 2024

Address and Contact person of electrical service:
N.C.C. Management & Development Co., Ltd. TAX ID : 0 1055 34007 639 (Head Office)

60 Queen Sirikit National Convention Center, Ratchadapisek Road, Klongtoey Sub-District, Klongtoey District, Bangkok 10110, Thailand

 Contact Person : **Ms. Supraanee**

Direct:(66-2) 229-3405

E-mail: supraanee.cho@nccimage.com

 Accounts: **Ms. Onsiri**

Direct: (66-2) 229-3662

E-mail: ncc-ec@qsncc.com

Set Up Date	01 Dec 2024
Tear Down Date	05 Dec 2024

DESCRIPTION	Within 18 Oct 24 (Baht)/Day	During 19 Oct-12 Nov 24 (Baht)/Day	During 13 Nov-5 Dec 24 (Baht)/Day	QTY (Unit/Day)	Date Required	Amount
E10: Breaker 15 Amp / 220 V. Single Phase 50 Hz.	1,000	1,100	1,300			
E11: Breaker 15 Amp / 380 V. Three Phase 50 Hz.	3,000	3,300	3,900			
E10: Breaker 30 Amp / 220 V. Single Phase 50 Hz.	2,000	2,200	2,600			
E11: Breaker 30 Amp / 380 V. Three Phase 50 Hz.	6,000	6,600	7,800			
Total						
Vat 7%						
Grand Total						

Remark :

- Cancellation of orders must be made in writing to N.C.C. Management & Development Co, Ltd. Received **before 18 Oct 2024** shall be 100% refunded, received **before 12 Nov 2024** shall be 50% refunded. There will be no refund for cancellation during set-up and show day.
- A surcharge of 100% of electrical equipment will be added if you require 24-hour operating services.
- The cable of a breaker; from the utility hatch, is 2-meter long provided, an extension of the length is subject to **surcharge of 220 Baht/m. (1P) and 450 Baht/m. (3P)**
- Relocation cost ; **Equipment:** 220 Baht/Unit, **Utility Hole (1 Phase 220V):** 1,300 Baht/Unit, **Utility Hole (3 Phase 380V):** 2,500 Baht/Unit (not include vat 7%)
- Exhibitor must indicate all position in **Utility Point Form**. All relocation on-site will be at exhibitor's expense.
- All on-site orders are to be paid in full cash (Thai Bath) only.
- Withholding tax of 3% of services may be deducted only when applying with an official withholding tax form upon placing order.

Payment process :

Electrical order will be success, when the exhibitor completed the full payment only, We allow to pay by Thai cash baht or cash cheque held to N.C.C Management and Development Co., Ltd. Another payment allowable is Bill payment; When your order are completed, Our Accounting will send the official invoice to via email that informed in the order form. Scanning the invoice's barcode to complete a payment (Please complete information in the order form for the correctly invoice)

Please contact our Accounting for additional information or assistance about the receipt and invoice

Accounting contact : Ms. Onsiri (Jeab) 02-229-3662 / Email : ncc-ec@qsncc.com

Ms. Paweena (Nam) 02-229-3664 / Email : ncc-ec@qsncc.com

TAX ID : 105534007639 (Official)

Exhibitors' details should be included in full (below address will be used for the invoices):		
Exhibiting Company :	Hall:	Stand No. :
Address :		
Name of person in charge :		Position
Tel :	Fax :	E-mail :
Signature :		Date :

Utility Point Deadline October 18, 2024

Please complete and return this form to:

N.C.C. Management & Development Co., Ltd. TAX ID : 0 1055 34007 639 (Head Office)

60 Queen Sirikit National Convention Center, Ratchadapisek Road, Klongtoey Sub-District, Klongtoey District, Bangkok 10110, Thailand

Contact Person : **Ms. Supralee**

Direct:(66-2) 229-3405

E-mail: supralee.cho@nccimage.com

Accounts: **Ms. Onsiri**

Direct: (66-2) 229-3662

E-mail: ncc-ec@qsncc.com

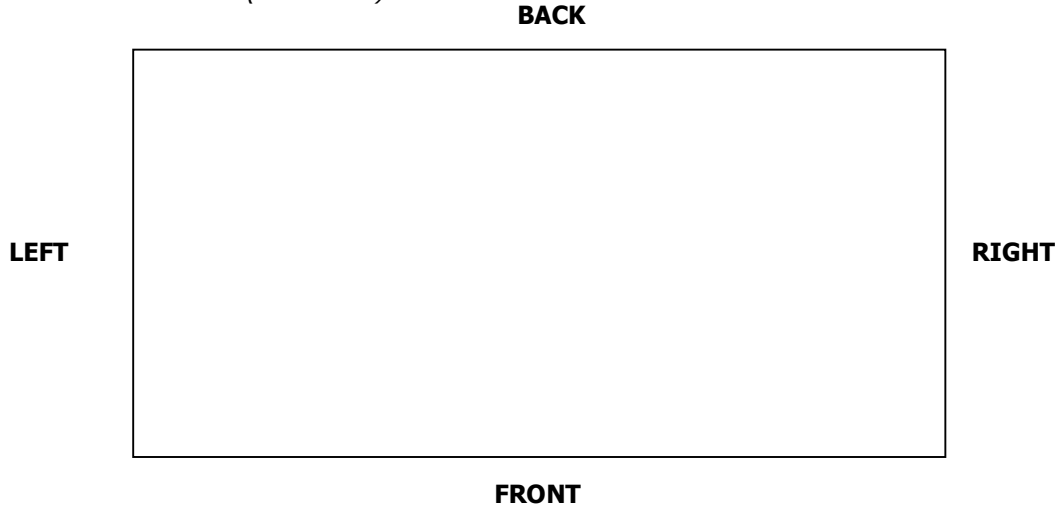
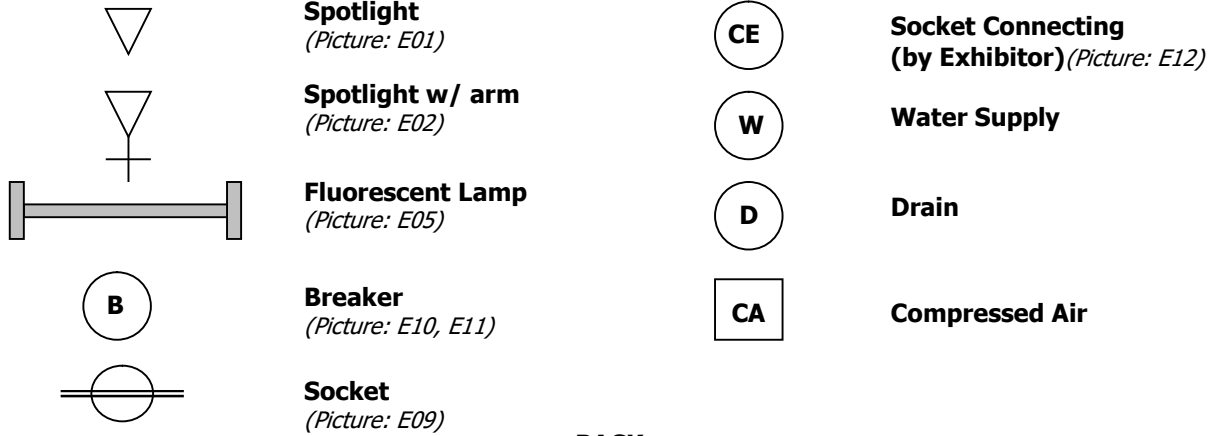

Exhibitor must indicate all symbol points on this form. Otherwise, we will place the supply point on our contractor's discretion. N.C.C. will not be responsible for any relocation. All relocation cost will be at exhibitor's expense.

Exhibitors' details should be included in full (below address will be used for the invoices):		
Exhibiting Company :	Hall:	Stand No. :
Address :		
Name of person in charge :		Position
Tel :	Fax :	E-mail :
Signature :		Date :

Audio / Visual Equipment Service Deadline October 18, 2024

Please complete and return this form to:

N.C.C. Management & Development Co., Ltd. TAX ID : 0 1055 34007 639 (Head Office)

60 Queen Sirikit National Convention Center, Ratchadapisek Road, Klongtoey Sub-District, Klongtoey District, Bangkok 10110, Thailand

Contact Person : **Ms. Supraanee**

Direct:(66-2) 229-3405

E-mail: supraanee.cho@nccimage.com

Accounts: **Ms. Onsiri**

Direct: (66-2) 229-3662

E-mail: ncc-ec@qsncc.com

DESCRIPTIONS	Within 18 Oct 24 (Baht)	During 19 Oct-12 Nov 24 (Baht)	During 13 Nov-5 Dec 24 (Baht)	No. Required	AMOUNT
LED Screens					
43 inch LED.	17,675	19,442	22,977		
50 inch LED.	21,425	23,568	27,853		
Stand for 43/50 inch Screen (eye level).	2,990	3,289	3,887		
Computer + Laptop + Monitor					
Laptop Standard.	13,125	14,438	17,063		
PC (Personal Computer) + 24 inch LCD	8,900	9,790	11,570		
24 inch LCD flat screen monitor.	4,580	5,038	5,954		
Projectors					
Data Projector 3200 ANSI Lm, XGA	23,435	25,779	30,466		
Data Projector 4500 ANSI Lm, XGA	35,150	38,665	45,695		
Data Projector 5000 ANSI Lm, XGA	58,585	64,444	76,161		
Projective Screens					
Screen, 2x 3 m. (150") Projection.	18,750	20,625	24,375		
Screen, 3x 4 m. (200") Projection.	29,995	32,995	38,994		
Screen, 4.5x 6 m. (500") Projection.	62,665	68,932	81,465		
				Total	
				VAT 7%	
				Grand Total	

Remarks :

- Order on-site may not be provided. If available, it is subject to surcharge by full cash payment only (Thai Baht).
- There will no refund or cancellation after form submission.**
- Order on-site may not be provided. If available, it is subject to **surcharge** by full cash payment only (Thai Baht).

Payment process :

Electrical order will be success, when the exhibitor completed the full payment only, We allow to pay by Thai cash baht or cash cheque held to N.C.C Management and Development Co., Ltd. Another payment allowable is Bill payment; When your order are completed, Our Accounting will send the official invoice to via email that informed in the order form. Scanning the invoice's barcode to complete a payment (Please complete information in the order form for the correctly invoice)

Please contact our Accounting for additional information or assistance about the receipt and invoice

Accounting contact : Ms. Onsiri (Jeab) 02-229-3662 / Email : ncc-ec@qsncc.com

Ms. Paweena (Nam) 02-229-3664 / Email : ncc-ec@qsncc.com

TAX ID : 105534007639 (Official)

Exhibitors' details should be included in full (below address will be used for the invoices):		
Exhibiting Company :	Hall:	Stand No. :
Address :		
Name of person in charge :	Position	
Tel :	Fax :	E-mail :
Signature :	Date :	

Compressed Air Rental Deadline October 18, 2024

Please complete and return this form to:

N.C.C. Management & Development Co., Ltd. TAX ID : 0 1055 34007 639 (Head Office)
 60 Queen Sirikit National Convention Center, Ratchadapisek Road, Klongtoey Sub-District, Klongtoey District, Bangkok 10110, Thailand
 Contact Person : **Ms. Supraanee** Direct:(66-2) 229-3405 E-mail: supraanee.cho@nccimage.com
 Accounts: **Ms. Onsiri** Direct: (66-2) 229-3662 E-mail: ncc-ec@qsncc.com

MOTOR	PRESSURE		Air Flow @Free Load		Within 18 Oct 24 (Baht)	During 19 Oct-12 Nov 24 (Baht)	During 13 Nov-5 Dec 24 (Baht)	No. Required	AMOUNT
	SIZE	PSI	BAR	L/M					
1 HP	100	7	88	3.11	11,035	12,139	14,346		
2 HP	100	7	180	6.40	15,760	17,336	20,488		
3 HP	100	7	300	10.60	19,705	21,676	25,617		
5 HP	100	7	700	24.50	30,170	33,187	39,221		
								Total	
								VAT 7%	
								Grand Total	

1. **There will no refund or cancellation after form submission.**
2. The above prices include power supply and electrical consumption.
3. Only compressors of not over 0.5 HP will be permitted in your stand.
4. A 2-metre hose and connecting services will be provided (upon request) free of charge. Exhibitors must however bring their own fitting/connectors for attachment of their exhibits to the hose.
5. The hose exceeding 2 meters will be **charged 220.- Baht per meter.**
6. Our compressed air outlet is **not equipped with an air-filter nor an air-dryer**, exhibitors may bring their own equipment.
7. N.C.C. will provide free of charge upon request, compressed air for testing purpose only during 3 hours on set up day. Any use of compressed air beyond 3 hours will be subject to additional charge of one day rate.
8. Late order may not be provided and, if available, will be subject to a surcharge with full cash payment.
9. Relocation cost ; **Utility Hole 1,300 Baht**
10. Exhibitor must indicate all position in **Utility Point Form**. All relocation on-site will be at exhibitor's expense.

Payment process :

Electrical order will be success, when the exhibitor completed the full payment only, We allow to pay by Thai cash baht or cash cheque held to N.C.C Management and Development Co., Ltd. Another payment allowable is Bill payment; When your order are completed, Our Accounting will send the official invoice to via email that informed in the order form. Scanning the invoice's barcode to complete a payment (Please complete information in the order form for the correctly invoice)

Please contact our Accounting for additional information or assistance about the receipt and invoice

Accounting contact : Ms. Onsiri (Jeab) 02-229-3662 / Email : ncc-ec@qsncc.com
 Ms. Paweena (Nam) 02-229-3664 / Email : ncc-ec@qsncc.com

TAX ID : 105534007639 (Official)

Exhibitors' details should be included in full (below address will be used for the invoices):		
Exhibiting Company :	Hall:	Stand No. :
Address :		
Name of person in charge :	Position	
Tel :	Fax :	E-mail :
Signature :	Date :	

Water Supply And Drainage Deadline October 18, 2024

Please complete and return this form to:
N.C.C. Management & Development Co., Ltd. TAX ID : 0 1055 34007 639 (Head Office)

60 Queen Sirikit National Convention Center, Ratchadapisek Road, Klongtoey Sub-District, Klongtoey District, Bangkok 10110, Thailand

 Contact Person : **Ms. Supraanee**

Direct:(66-2) 229-3405

E-mail: supraanee.cho@nccimage.com

 Accounts: **Ms. Onsiri**

Direct: (66-2) 229-3662

E-mail: ncc-ec@qsnc.com

SERVICE ITEM	Within 18 Oct 24 (Baht)	During 19 Oct-12 Nov 24 (Baht)	During 13 Nov-5 Dec 24 (Baht)	QUANTITY	AMOUNT (BAHT)
Water Inlet 13 mm. (1/2") Hose And Outlet 40 mm. Hose	8,230	9,053	10,699		
Water Inlet/Outlet Piping And Wash Basin	11,230	12,353	14,599		
				Total	
				VAT 7%	
				Grand Total	

Remarks :

1. **There will no refund or cancellation after form submission.**
2. Exhibitor who requires plumbing should state their details below or request separately and fax to us for quotation well in advance.
3. The hose exceeding 2 meters will be **charged 450.- Baht per meter.**
4. Exhibitor must indicate all position in **Utility Point Form**. All relocation on-site will be at exhibitor's expense.
5. Relocation cost ; **Utility Hole 2,500 Baht**
6. Late order may not be provided and, if available, will be subject to a surcharge with full cash payment.

Payment process :

Electrical order will be success, when the exhibitor completed the full payment only, We allow to pay by Thai cash baht or cash cheque held to N.C.C Management and Development Co., Ltd. Another payment allowable is Bill payment; When your order are completed, Our Accounting will send the official invoice to via email that informed in the order form. Scanning the invoice's barcode to complete a payment (Please complete information in the order form for the correctly invoice)

Please contact our Accounting for additional information or assistance about the receipt and invoice

Accounting contact : Ms. Onsiri (Jeab) 02-229-3662 / Email : ncc-ec@qsnc.com

TAX ID : 105534007639 (Official)

Exhibitors' details should be included in full (below address will be used for the invoices):		
Exhibiting Company :	Hall:	Stand No. :
Address :		
Name of person in charge :	Position	
Tel :	Fax :	E-mail :
Signature :	Date :	